

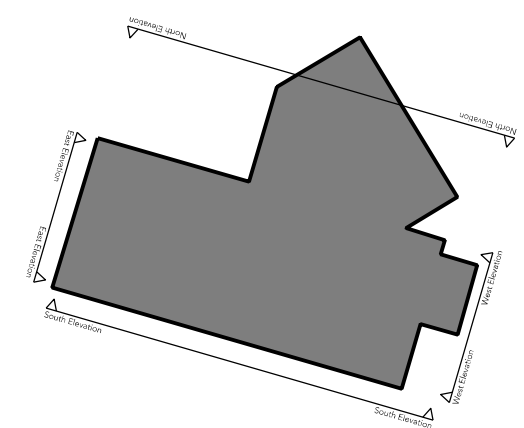

Note:
Do not scale from this drawing.
Dimensions are to be checked on site.
If in doubt please ask.

Key



Notes
(To be read in conjunction with the Structural Engineers Report)

- Water tank and pipes to be reinstated
- Windows and Doors to be replaced like for like
- All vegetation growth & debris to be removed
- Corrugated sheeting to be applied to external wall
- Remove asbestos wall sheeting and replace with robust timber boarding
- Rebuild existing Lean-to
- Area of wall to be rebuilt
- Area of wall to be repointed
- Demolition
- Gantry to be removed, restored and replaced

Refer to drawings (02) 010 - 013 for elevation repairs

A 02/11/17 Incorporating structural engineer's comments

Rev Date/Intls Details

© The moral rights of the author are hereby asserted.
This drawing and design is the sole property of Buttress Ltd and must not be reproduced without permission.
Buttress Ltd is Registered in England and Wales. 3363573

Buttress

41 Bengal St
Manchester
M4 6AF

T 0161 236 3303
E contact@buttress.net
W www.buttress.net

Project Title	Murgatroyd's Brine Pump (Phase 2)
Client	Middlewich Town Council
Location	Middlewich
Drawing Title	Proposed West Elevation

Date	20.09.17	Scale	1:50
Checked	DTS	Orig Paper Size	A3
		Status	PRELIMINARY

Drawing ref	Job No	Drawing No	Revision
8402	(02) 003	A	

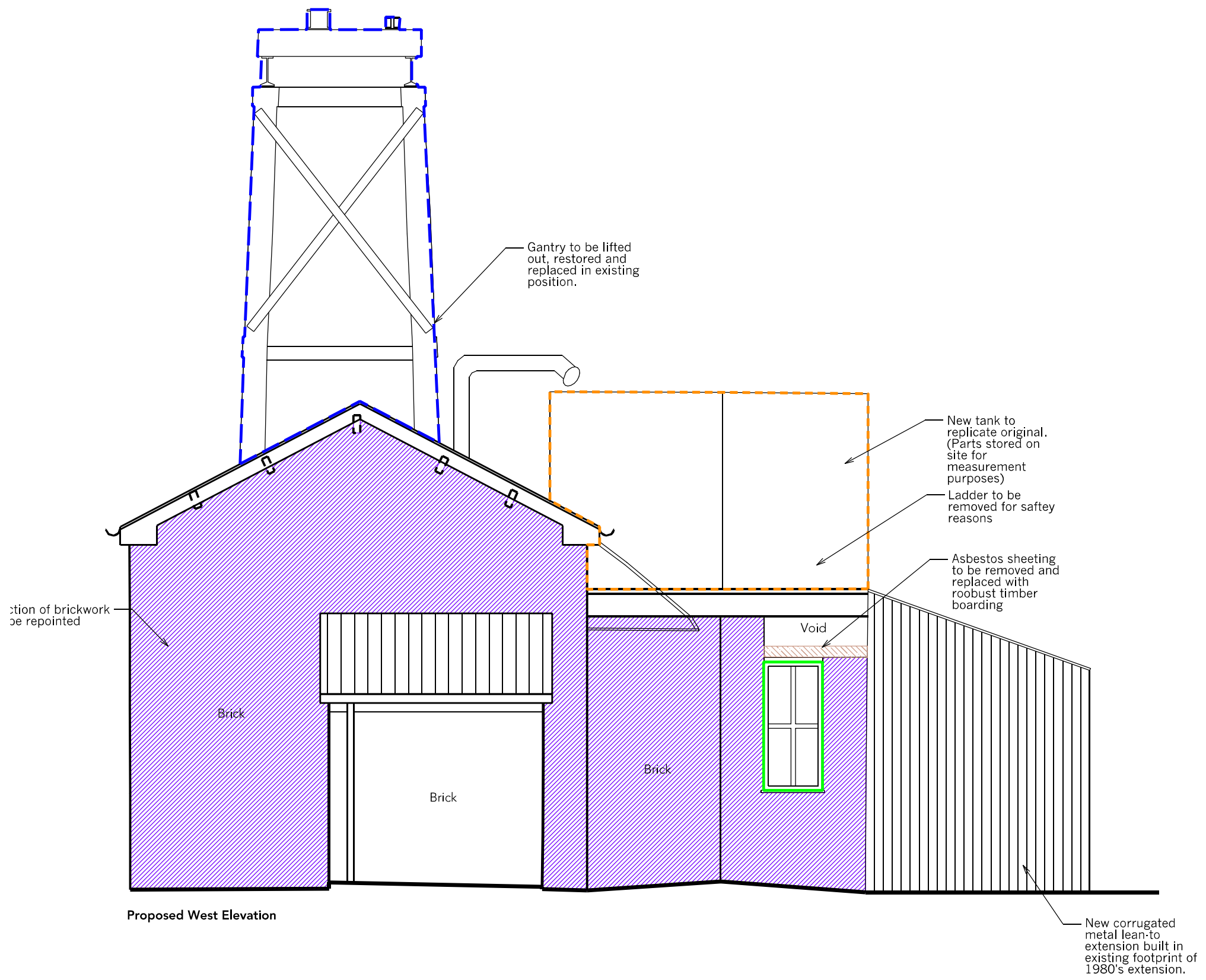

Proposed West Elevation