

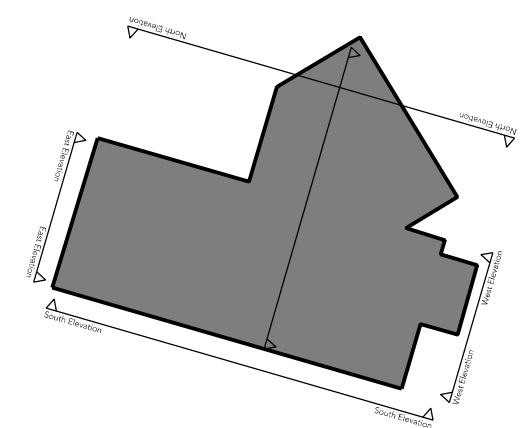

Note:
Do not scale from this drawing.
Dimensions are to be checked on site.
If in doubt please ask.

Key



- Notes**
(To be read in conjunction with the Structural Engineers Report)
- Water tank and pipes to be reinstated
 - Windows and Doors to be replaced like for like
 - All vegetation growth & debris to be removed
 - Corrugated sheeting to be applied to external wall
 - Remove asbestos wall sheeting and replace with robust timber boarding
 - Rebuild existing Lean-to
 - Area of wall to be rebuilt
 - Area of wall to be repointed
 - Demolition
 - Gantry to be removed, restored and replaced
- Refer to drawings (02) 010 - 013 for elevation repairs

A 02/11/17 Incorporating structural engineers comments

Rev Date/Intls Details

© The moral rights of the author are hereby asserted.
This drawing and design is the sole property of Buttress Ltd and must not be reproduced without permission.
Buttress Ltd is Registered in England and Wales. 3363573

Buttress

41 Bengal St
Manchester
M4 6AF

T 0161 236 3303
E contact@buttress.net
W www.buttress.net

| | |
|----------------------|-----------------------------------|
| Project Title | Murgatroyd's Brine Pump (Phase 2) |
| Client | Middlewich Town Council |
| Location | Middlewich |

| | |
|----------------------|----------------------------|
| Drawing Title | Proposed East Elevation |
|----------------------|----------------------------|

| | | | |
|----------------|----------|------------------------|------|
| Date | 20.09.17 | Scale | 1:50 |
| Checked | DTS | Orig Paper Size | A3 |

Status PRELIMINARY

| Drawing ref | Job No | Drawing No | Revision |
|-------------|--------|------------|----------|
| | 8402 | (02) 004 | A |

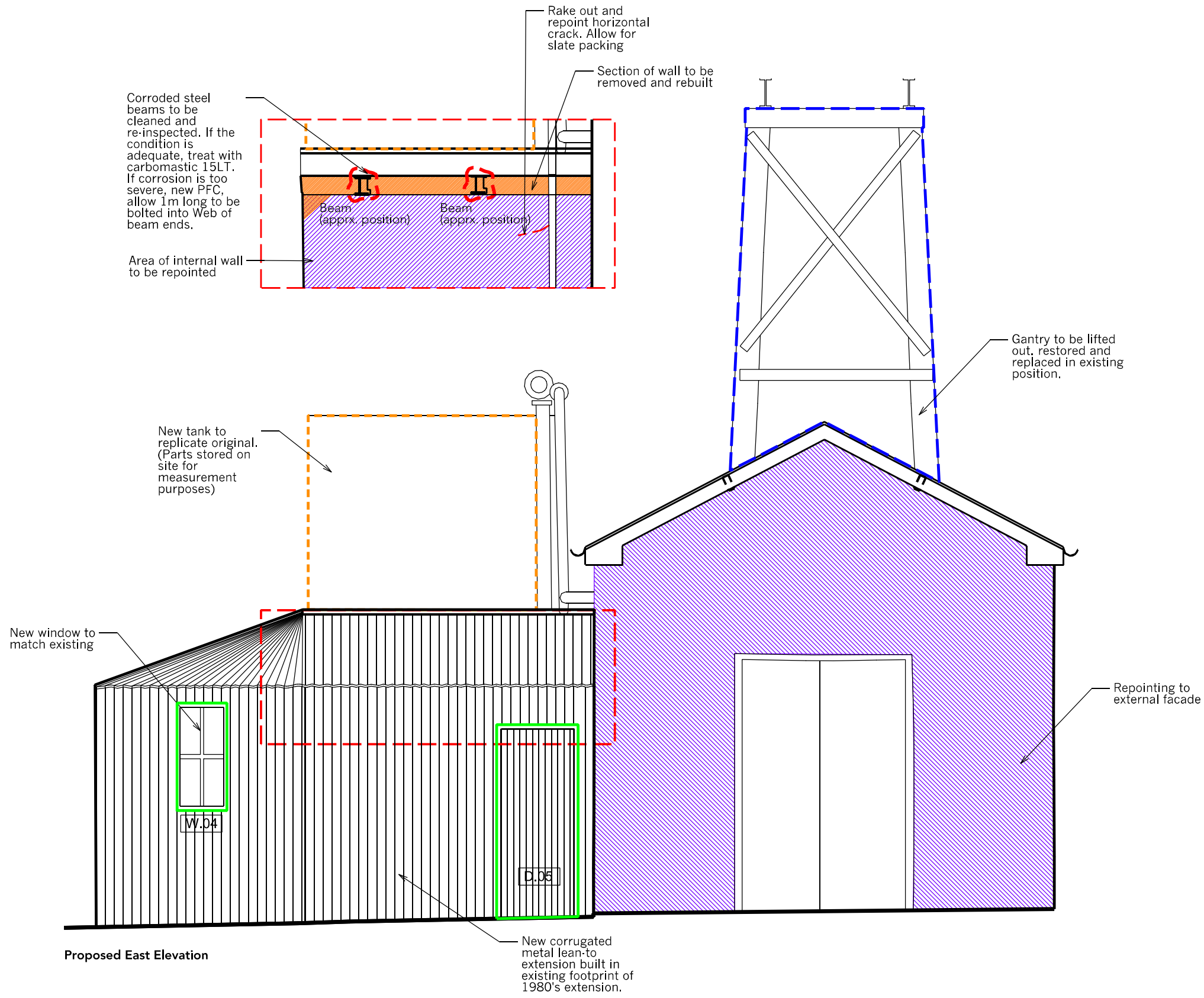

Proposed East Elevation