

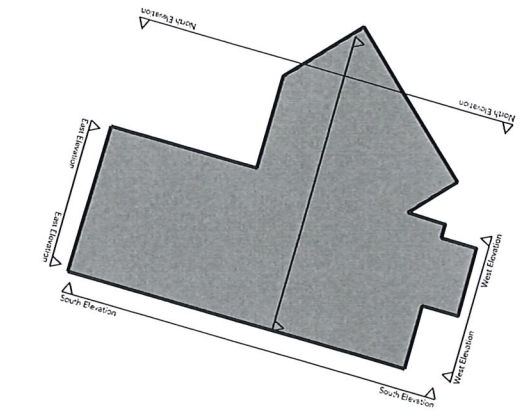

Note:
Do not scale from this drawing.
Dimensions are to be checked on site.
If in doubt please ask.

Key



replaced with new steel beams of same size as existing. New beams to be hot dip galvanized & painted

Corroded steel beams to be cleaned and re-inspected. If the condition is adequate, treat with carbomastic 15LT. If corrosion is too severe, new PFC, allow 1m long to be bolted into Web of beam ends.

Area of internal wall to be repointed

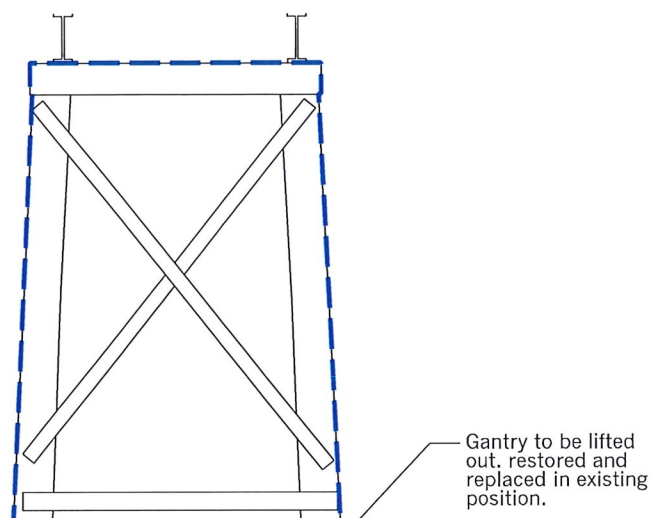
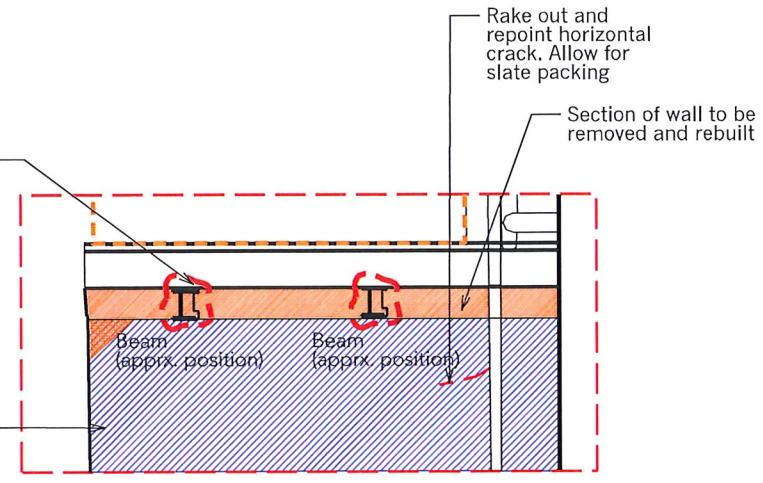

Peter Barlow was happy for this not to be a replica but rather something indicative of the original - e.g. a bespoke, modern interpretation

New tank to replicate original. (Parts stored on site for measurement purposes)

New window to match existing

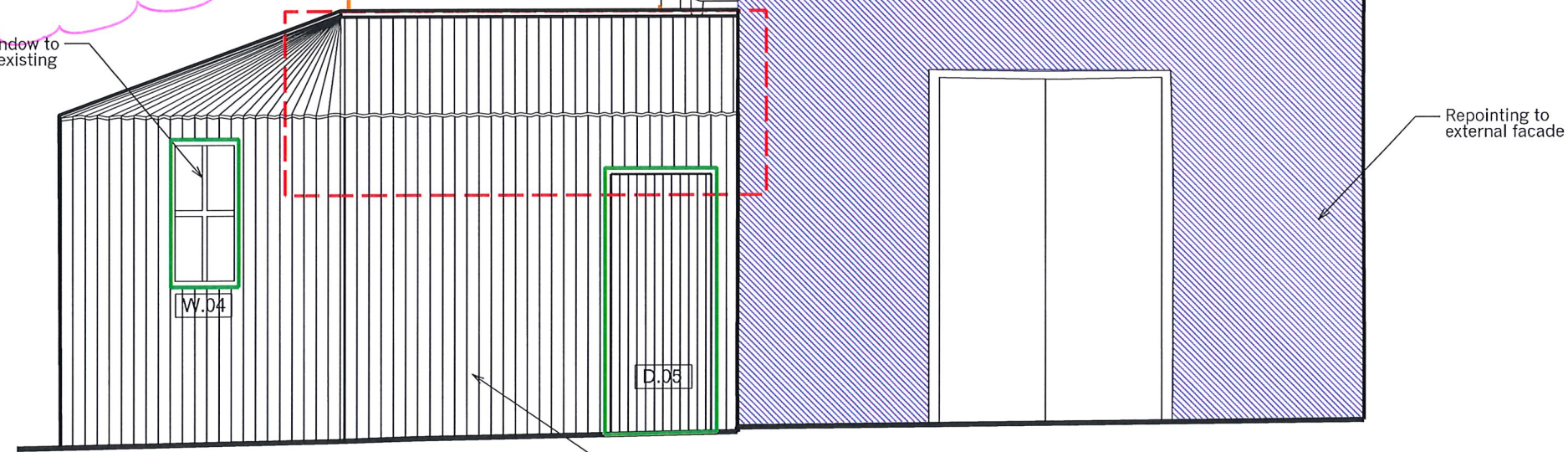

Proposed East Elevation

New corrugated metal lean-to extension built in existing footprint of 1980's extension.

Notes
(To be read in conjunction with the Structural Engineers Report)

- Water tank and pipes to be reinstated
 - Windows and Doors to be replaced like for like
 - All vegetation growth & debris to be removed
 - Corrugated sheeting to be applied to external wall
 - Remove asbestos wall sheeting and replace with robust timber boarding.
 - Rebuild existing Lean-to
 - Area of wall to be rebuilt
 - Area of wall to be repointed
 - Demolition
 - Gantry to be removed, restored and replaced
- Refer to drawings (02) 010 - 013 for elevation repairs

A 02/11/17 Incorporating structural engineers comments

Rev Date/Intls Details

© The moral rights of the author are hereby asserted.
This drawing and design is the sole property of Buttress Ltd and must not be reproduced without permission.
Buttress Ltd is Registered in England and Wales: 5363573

Buttress

41 Bengal St
Manchester
M4 6AF

T 0161 236 3303
E contact@buttress.net
W www.buttress.net

Project Title	Murgatroyd's Brine Pump (Phase 2)
Client	Middlewich Town Council
Location	Middlewich
Drawing Title	Proposed East Elevation
Date	20.09.17
Checked	DTS
Scale	1:50
Orig Paper Size	A3
Status	PRELIMINARY
Drawing ref	Job No
	Drawing No
	Revision
	8402 (02) 004 A